

ROAD INDEX

A	I cont.	R	ROCK CREEK RD. A6-F4
	J		
B	BURROWS RD. B6-F6	S	SIDLEY RD. F1-F6 STOCKING RD. D1-F1 SHORT RD. F2-F3
		K	
C	CLAY STREET B1-B6		
		L	LEDGE RD. D1-D4 LEROY RD. A3
D	DEWEY RD. C1-C6	T	THOMPSON RD. A3-F3 TRASK RD. A2-A3
		U	
E	MADISON RD. D1-D6 MOSELEY RD. A1-F2	V	VALENTINE RD. A4-B4
F		N	
		W	WOODCREEK DR. B6 WOODHAVEN DR. B6 WOODHILL DR. B6
		O	
		X	
		P	PHILIPS RD. F3 PLANK RD. A5-B6
		Y	
		Z	

- ① THOMPSON HIGH SCHOOL
- ② THOMPSON ELEM. SCHOOL
- ③ THOMPSON METHODIST CHURCH
- ④ ST. PATRICKS CHURCH
- ⑤ ST. PATRICKS CHURCH
- ⑥ GRACE EVANGELICAL LUTHERAN CH. CEMETERY
- ⑦ CEMETERY
- ⑧ MAPLE GROVE CEMETERY
- ⑨ CEMETERY
- ⑩ THOMPSON VOL. FIRE DEPT.
- ⑪ THOMPSON TOWN HALL

THOMPSON TOWNSHIP

SCALE: 1" = 2000'
O.J. ROBINSON
GEAUGA COUNTY ENGINEER

--- UNPAVED ROADS
--- PAVED ROADS
--- TOWNSHIP LINE
--- COUNTY LINE

L A K E

C O U N T Y

L A K E C O U N T Y

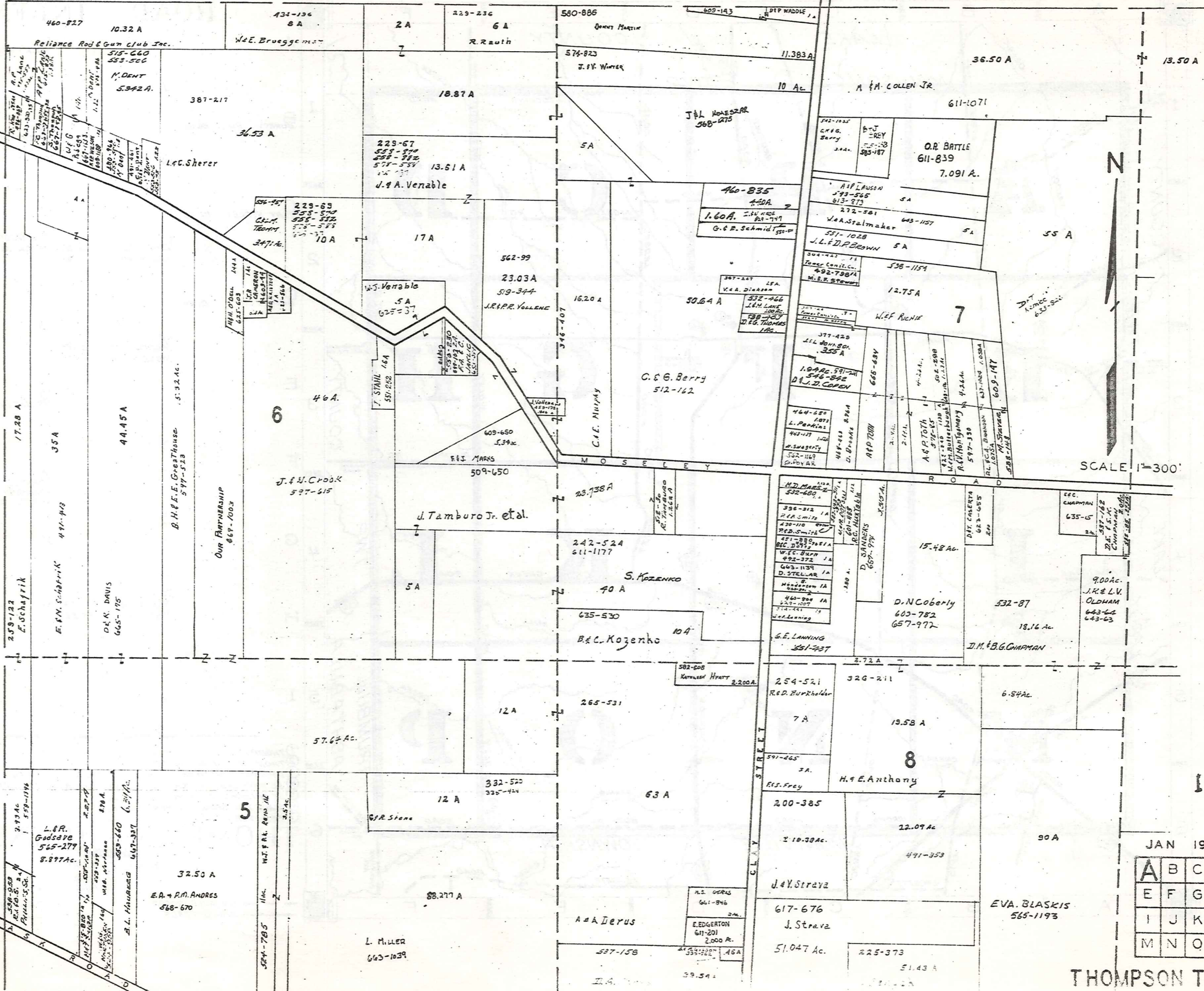

SCALE 1"=300'

JAN 1980

A	B	C	D
E	F	G	H
I	J	K	L
M	N	O	P

THOMPSON TWP

L A K E C O U N T Y

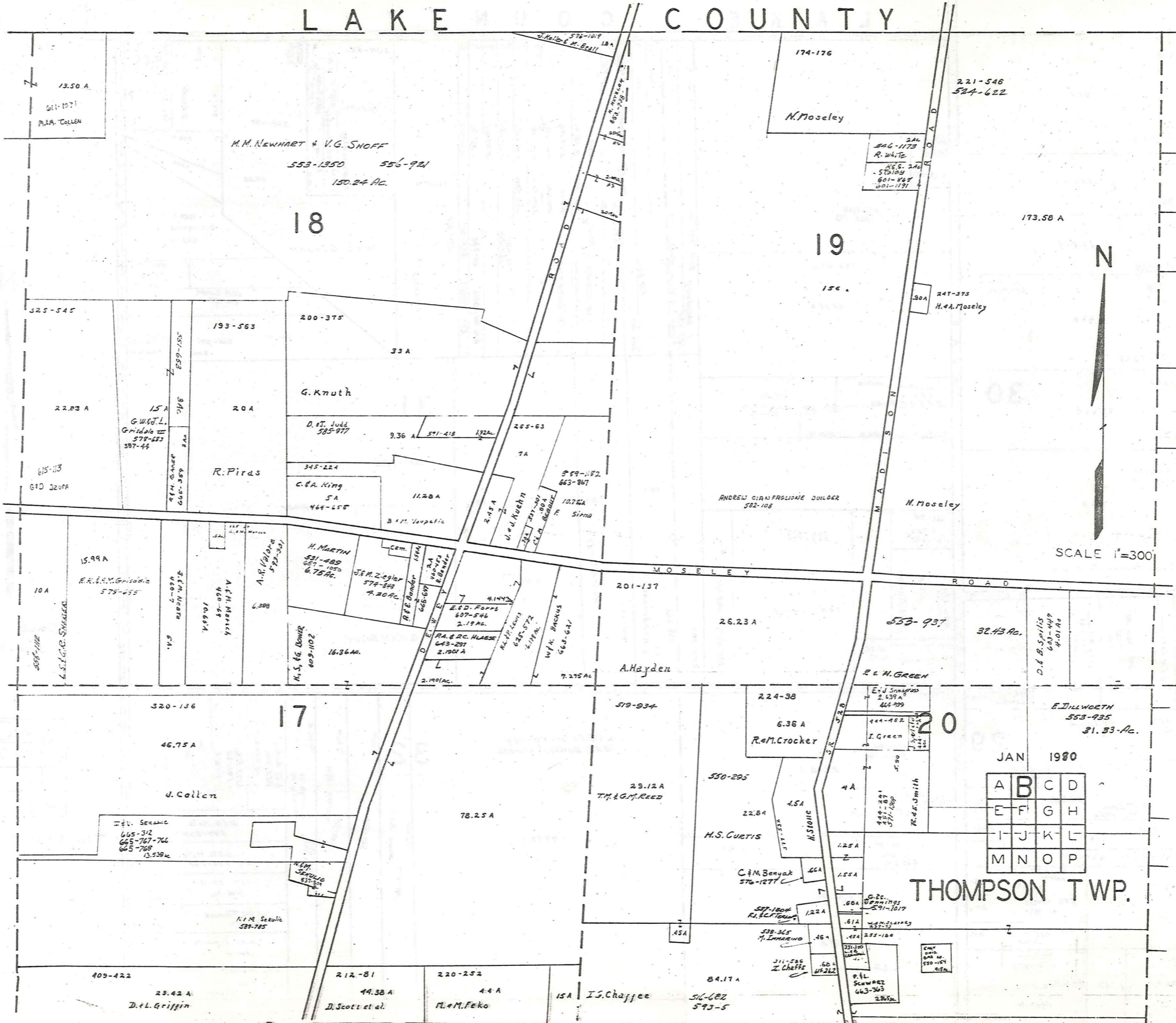

SCALE 1"=300'

JAN 1980

A	B	C	D
E	F	G	H
I	J	K	L
M	N	O	P

THOMPSON TWP.

L A K E C O U N T Y

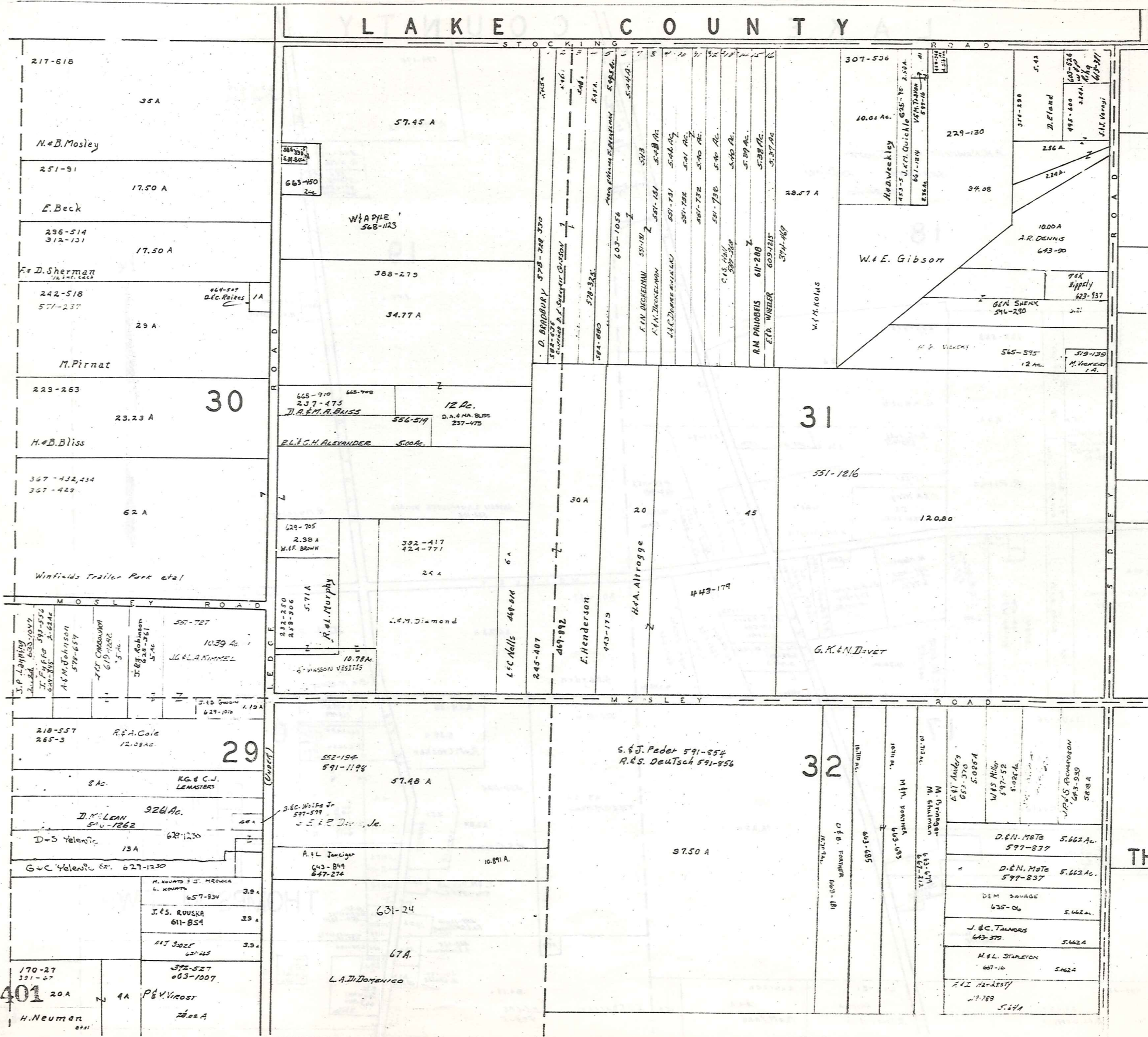

SCALE 1" = 300'
JAN 1950

A	B	C	D
E	F	G	H
I	J	K	L
M	N	O	P

THOMPSON TWI

401
H. Neuman

L A K E C O U N T Y

STOCKING ROAD

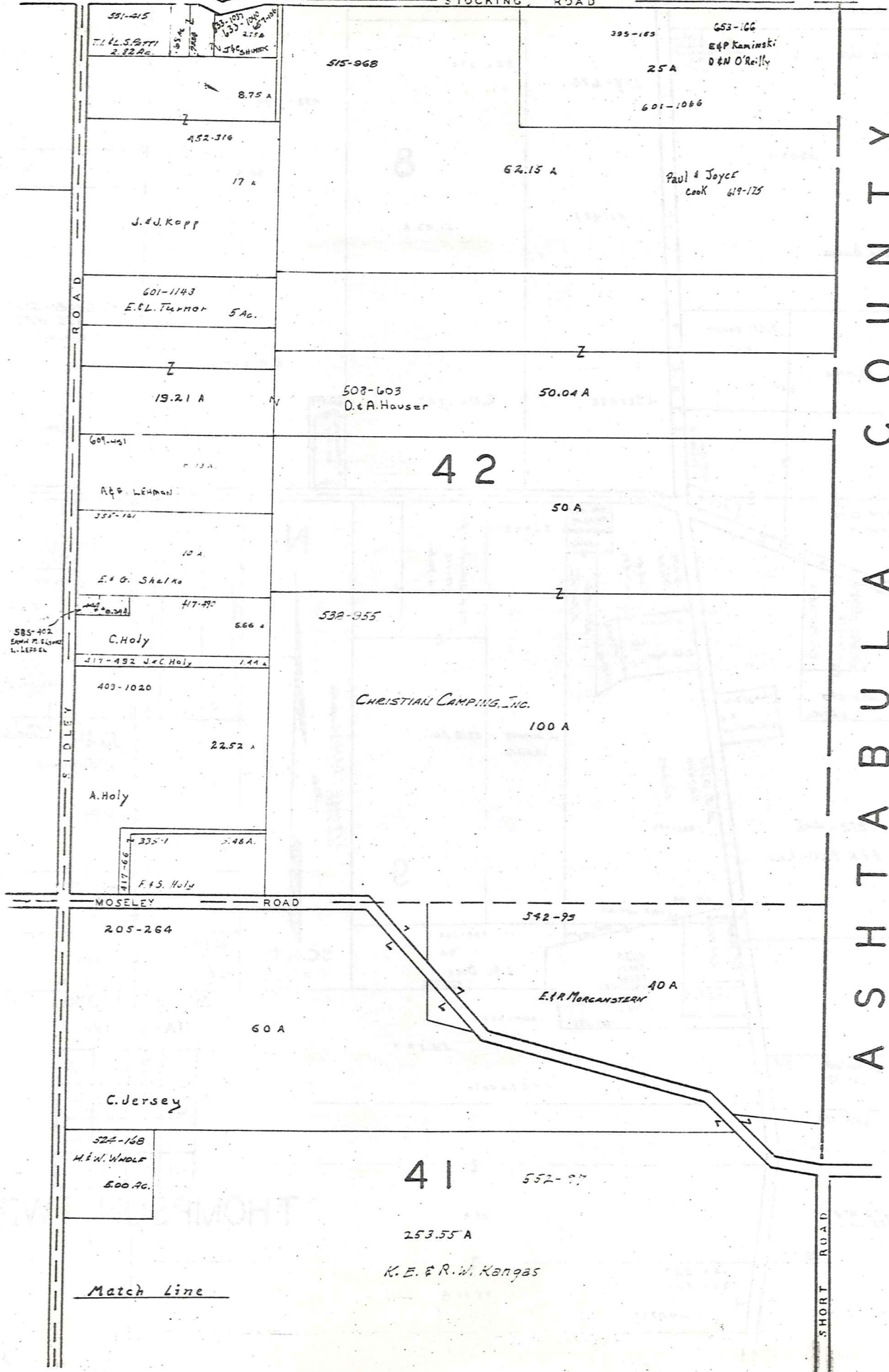

A S H T A B U L A C O U N T Y



SCALE 1" = 300'
JAN 1980

A	B	C	D
E	F	G	H
I	J	K	L
M	N	O	P

THOMPSON TWP.
Match Line

L A K E C O U N T Y

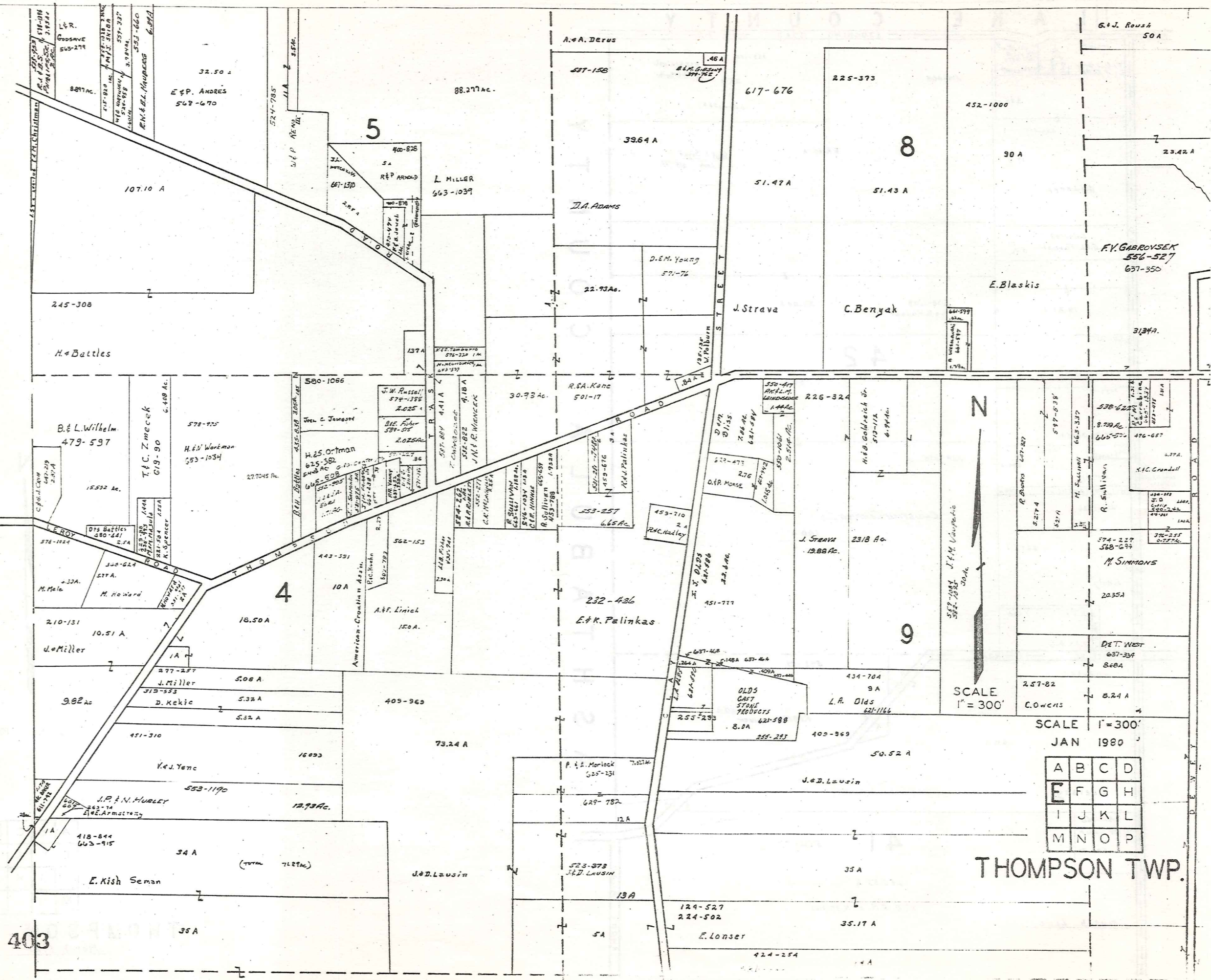

A	B	C	D
E	F	G	H
I	J	K	L
M	N	O	P

THOMPSON TWP.

SCALE 1" = 300'

SCALE 1" = 300'
JAN 1980

G.W. Roush

409-427

17

23.42 A
D. & L. Griffin

220-252

174-371

64.17A

I.G. Chaffee

20

W. N. Starkey

170-27

N

4A

20A

30A

100-810

395-358

4438

43A

29.84 A

T. & R. Keaty 492-900

430-636

W. N. Starkey

430-638

430-639

430-640

430-641

430-642

430-643

430-644

430-645

430-646

430-647

430-648

430-649

430-650

430-651

430-652

430-653

430-654

430-655

430-656

430-657

430-658

430-659

430-660

430-661

430-662

430-663

430-664

430-665

430-666

430-667

430-668

430-669

430-670

430-671

430-672

430-673

430-674

430-675

430-676

430-677

430-678

430-679

430-680

430-681

430-682

430-683

430-684

430-685

430-686

430-687

430-688

430-689

430-690

430-691

430-692

430-693

430-694

430-695

430-696

430-697

430-698

430-699

430-700

430-701

430-702

430-703

430-704

430-705

430-706

430-707

430-708

430-709

430-710

430-711

430-712

430-713

430-714

430-715

430-716

430-717

430-718

430-719

430-720

430-721

430-722

430-723

R. GABROVSEK
556-527
637-350

H. Scott

M. & M. Feko

B. & D. SMITH

E. Ross

DETAILS

H. P. Crandall et al.

Bd. of Education

SCALE 1" = 300'
JAN 1950

31.34 Ac.

N. Crandall
477-911
2-11A

423-898
R. J. STANLEY

411-1085
L. L. WINSLEY

2-277 A
R. F. WILSON

508-422
R. F. WILSON

508-422
R. F. WILSON

508-422
R. F. WILSON

508-422
R. F. WILSON

508-422
R. F. WILSON

508-422
R. F. WILSON

508-422
R. F. WILSON

508-422
R. F. WILSON

508-422
R. F. WILSON

508-422
R. F. WILSON

508-422
R. F. WILSON

508-422
R. F. WILSON

508-422
R. F. WILSON

508-422
R. F. WILSON

508-422
R. F. WILSON

508-422
R. F. WILSON

508-422
R. F. WILSON

508-422
R. F. WILSON

508-422
R. F. WILSON

508-422
R. F. WILSON

508-422
R. F. WILSON

508-422
R. F. WILSON

508-422
R. F. WILSON

508-422
R. F. WILSON

508-422
R. F. WILSON

508-422
R. F. WILSON

508-422
R. F. WILSON

508-422
R. F. WILSON

508-422
R. F. WILSON

508-422
R. F. WILSON

131A

132A

133A

134A

135A

136A

137A

138A

139A

140A

141A

142A

143A

144A

145A

146A

147A

148A

149A

150A

151A

152A

153A

154A

155A

156A

157A

158A

159A

160A

161A

162A

163A

164A

165A

166A

167A

168A

169A

170A

171A

172A

173A

174A

110

111

112

113

114

115

116

117

118

119

120

121

122

123

124

125

126

127

128

129

130

131

132

133

134

135

136

137

138

139

140

141

142

143

144

145

146

147

148

149

150

151

152

153

255-415

25.366 A

8.87A

4.28

88-198

9A

199-367

88-198

114 A

575-260

11.37A

205-172

19.58 A

205-574

11A

501-277

501-537

E. Norris

8.374 A

6.50A

33.76 Ac

995-607

Cemetery

98.97Ac.

H. Lathrop et al.

400-673

R. & E. Sidley

Park Comm.

233-15

423-820

501-277 Sidco

501-537 S. S. A

16

70.33 A

22.04

22.04

60A

110.02 A

60A

174-314

15A

E. Town

400-886

592-1181

31A

7A

501-277 Sidco

501-537

F. & M. Mikavcic

22.04

60A

110.02 A

60A

110.02 A

60A

174-314

15A

E. Town

400-886

592-1181

31A

7A

501-277 Sidco

5



SCALE 1" = 300'

JAN 1980

A	B	C	D
E	F	G	H
I	J	K	L
M	N	N	P

THOMPSON TWP.

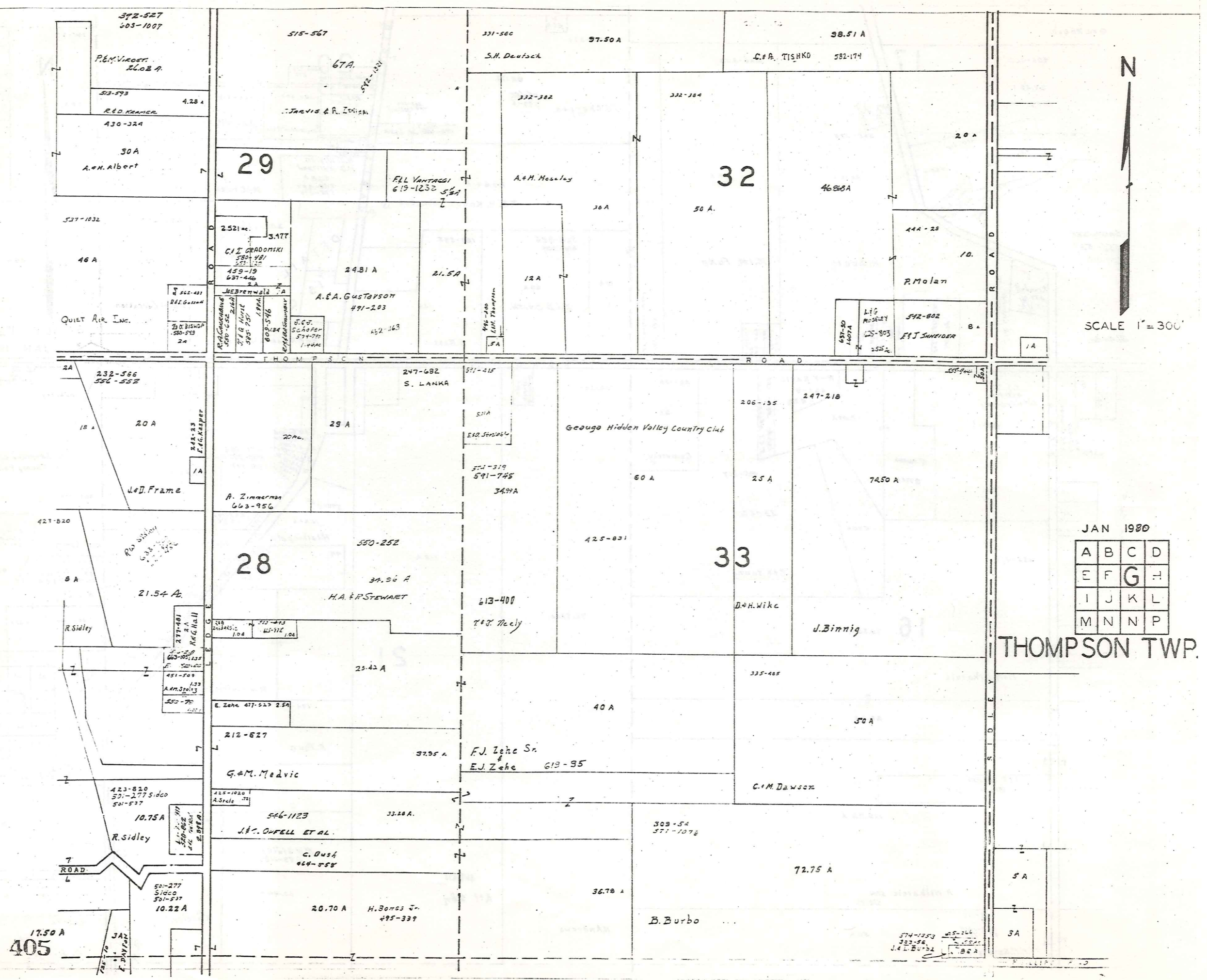

17.50 A
405

Match Line

Match Line

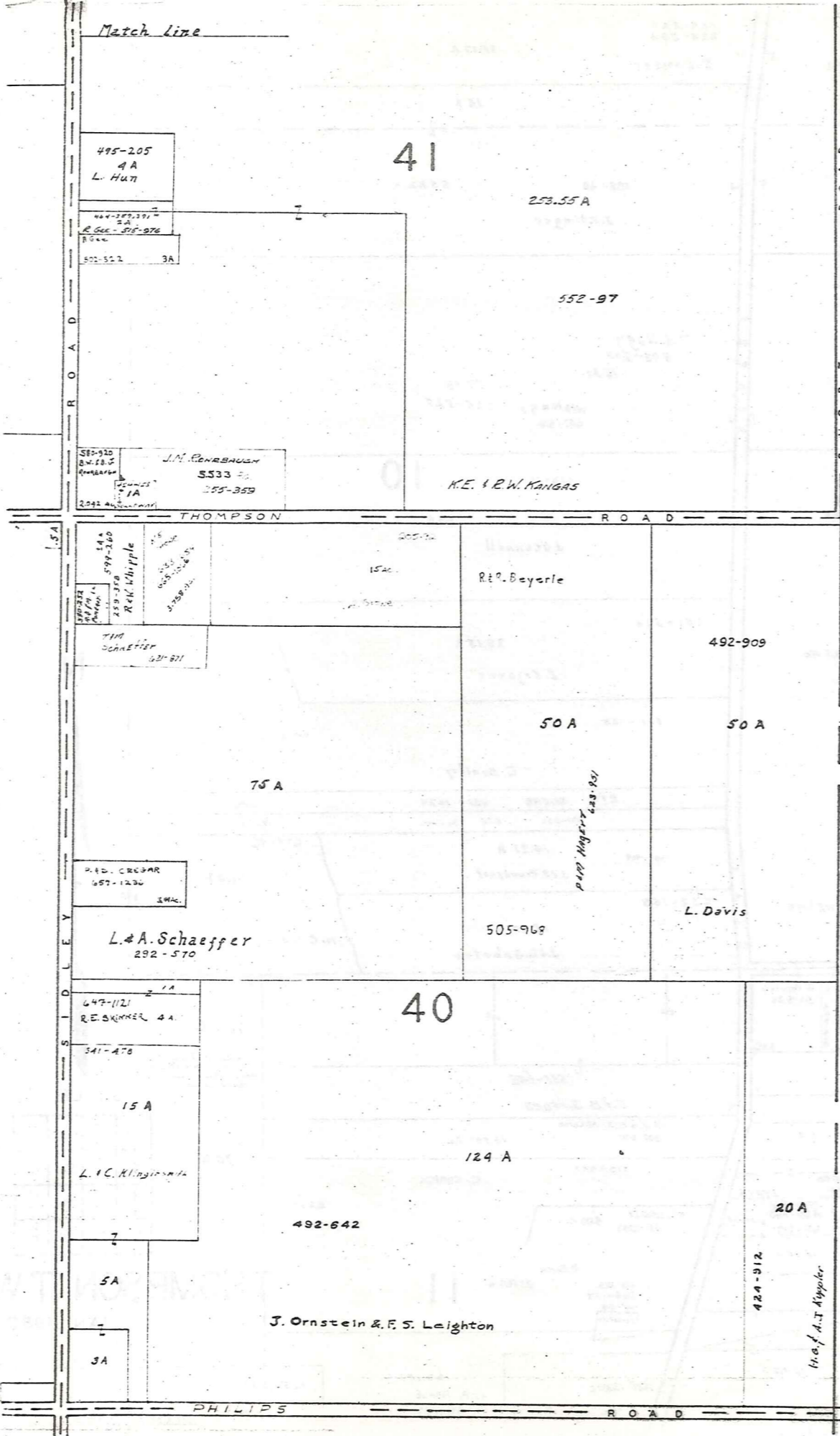

A S H T A B U L A
C O U N T Y



SCALE 1" = 300'
JAN 1980

A	B	C	D
E	F	G	H
I	J	K	L
M	N	O	P

THOMPSON TWP.

COUNTY

LAKE

407

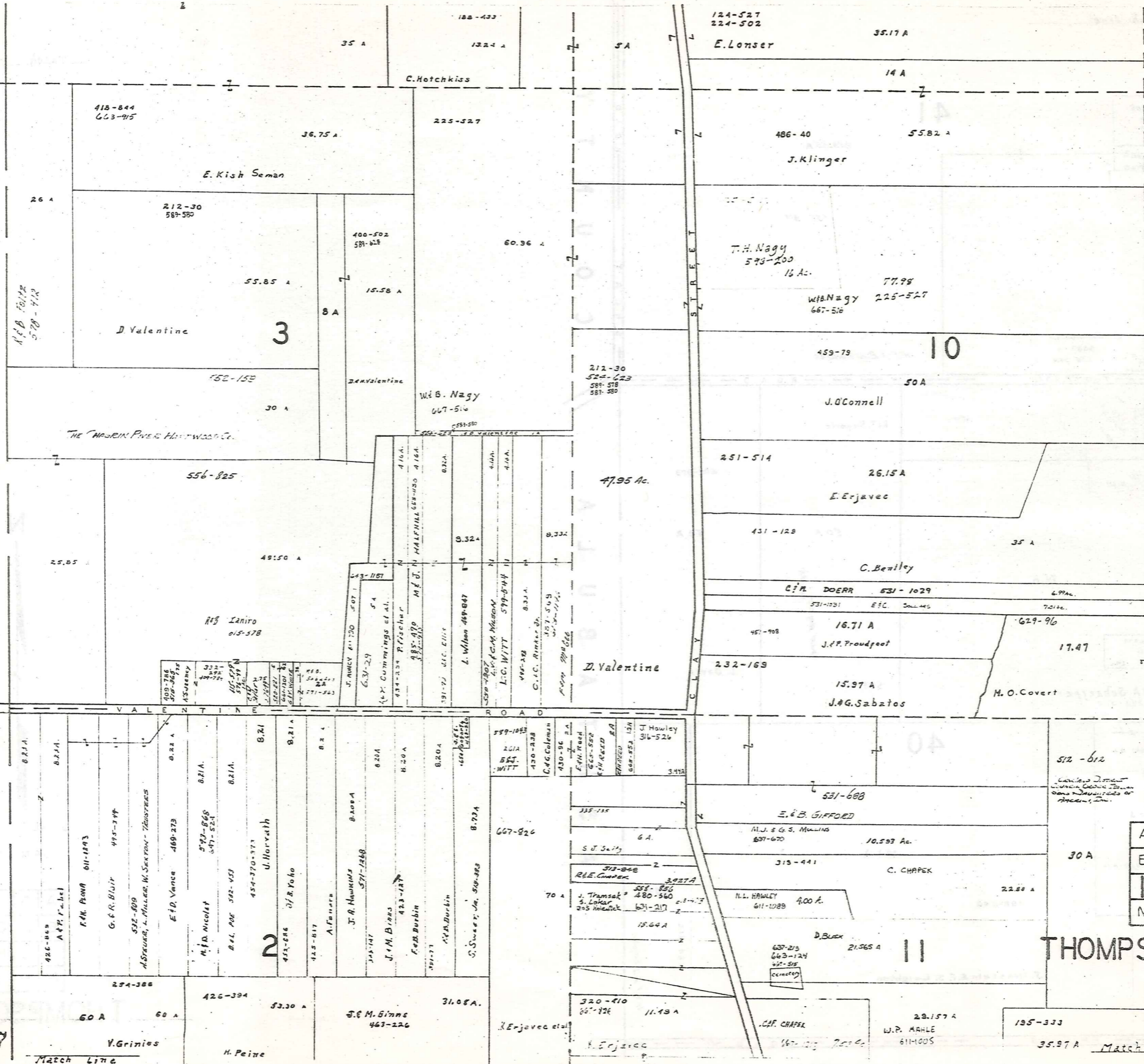

SCALE 1" = 300'

A	B	C	D
E	F	G	H
I	J	K	L
M	N	O	P

THOMPSON TWP
JAN 1980

Match Line

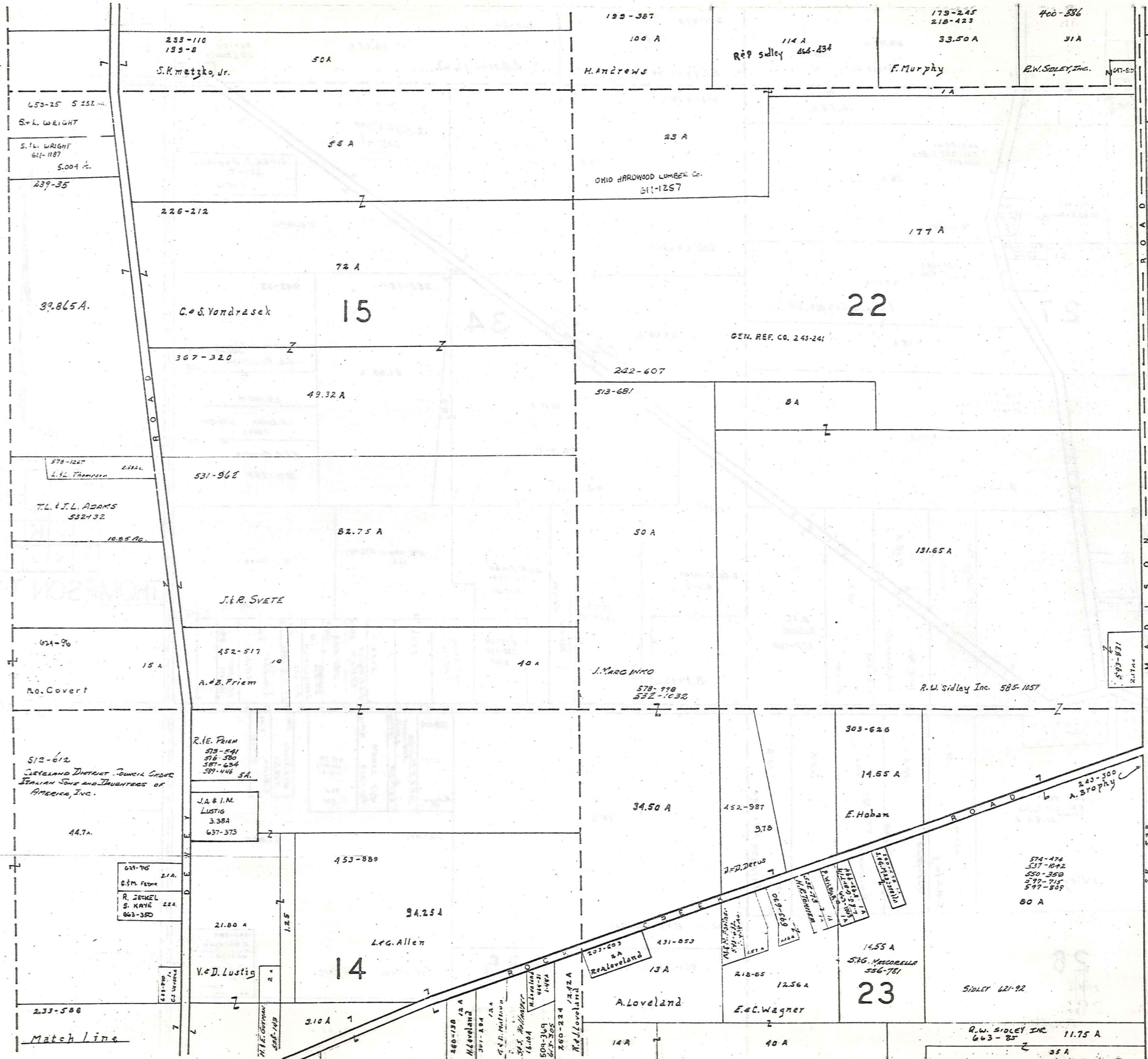

SCALE 1" = 300'

JAN 1980

A	B	C	D
E	F	G	H
I	J	K	L
M	N	O	P

THOMPSON TW

408

Match Line

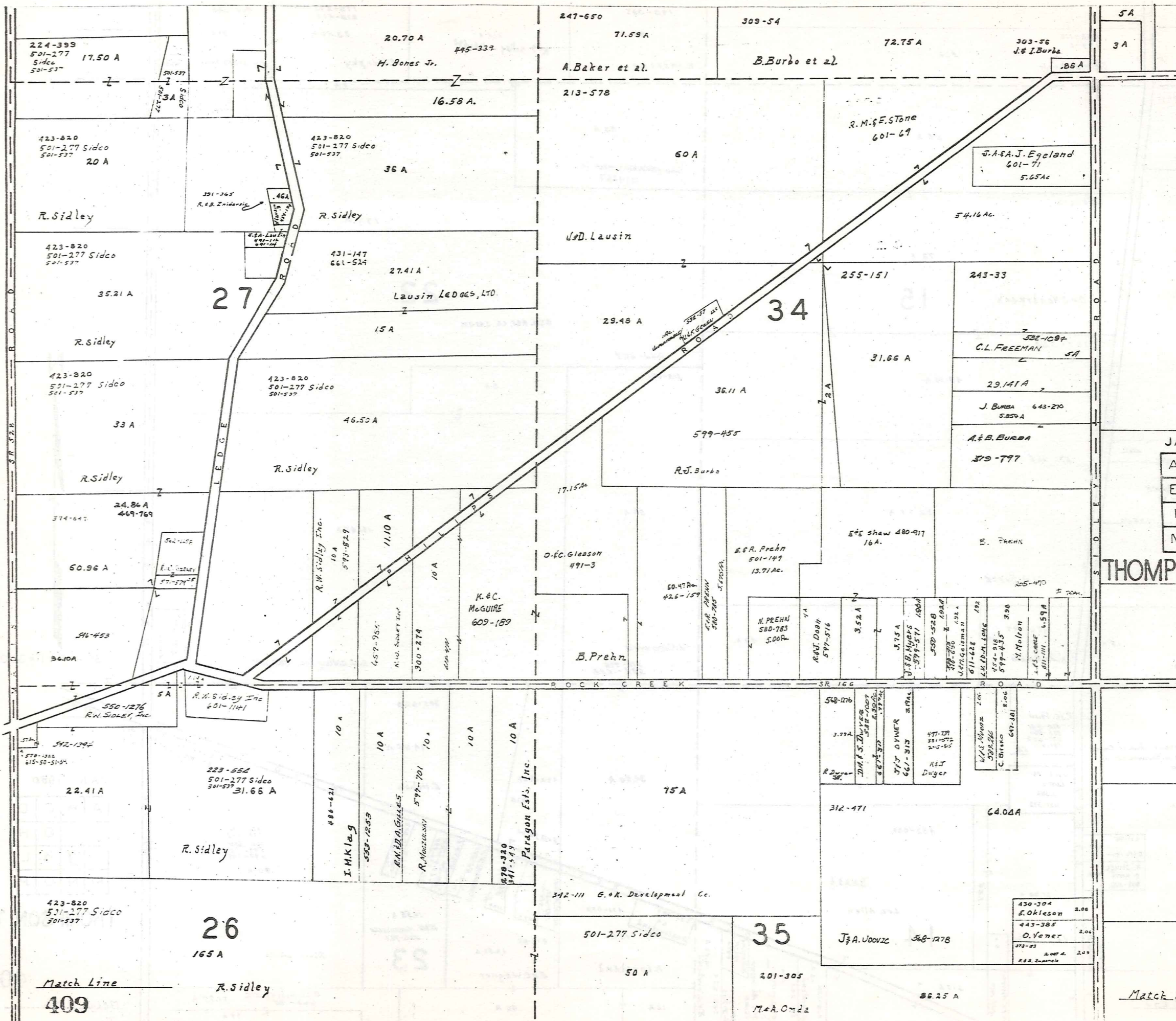

SCALE 1"=300'

JAN 1980

A	B	C	D
E	F	G	H
I	J	K	L
M	N	O	P

THOMPSON TWP.

Match Line
409

Match Line

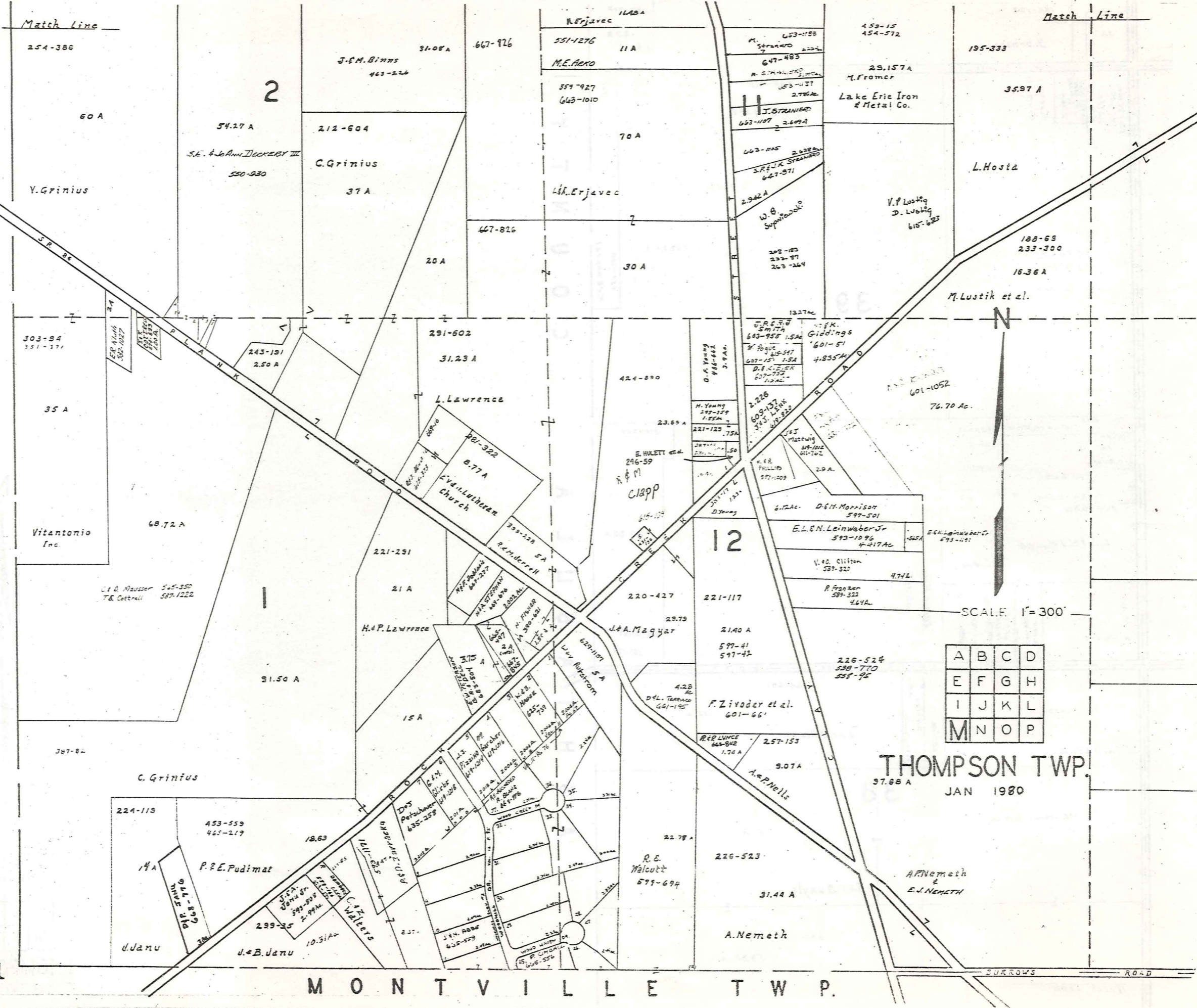

A	B	C	D
E	F	G	H
I	J	K	L
M	N	O	P

THOMPSON TWP.
37.68 A
JAN 1980

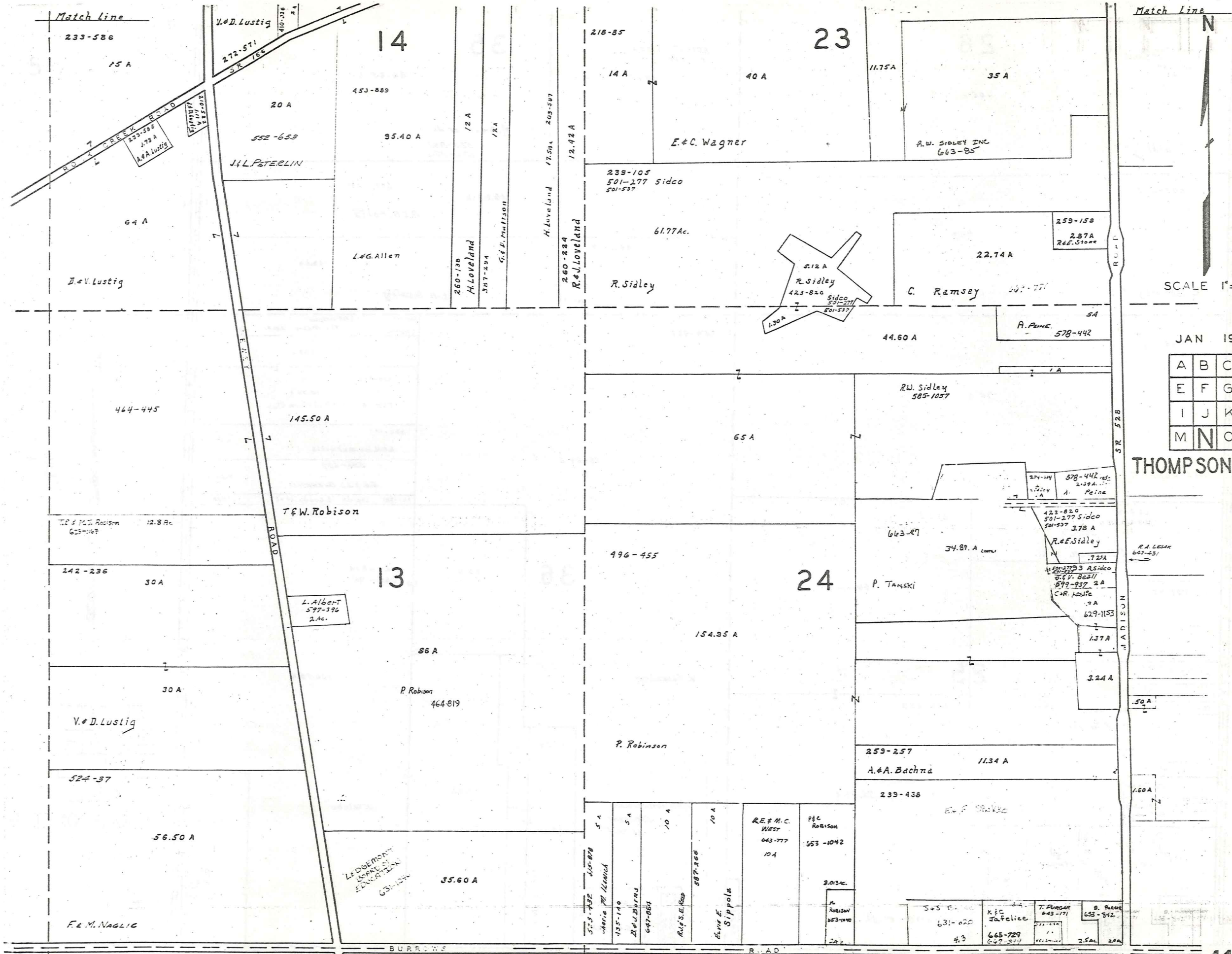

Match Line

N

SCALE 1" = 300'

JAN 1980

A	B	C	D
E	F	G	H
I	J	K	L
M	N	O	P

THOMPSON TWP.

MONTVILLE TWP.

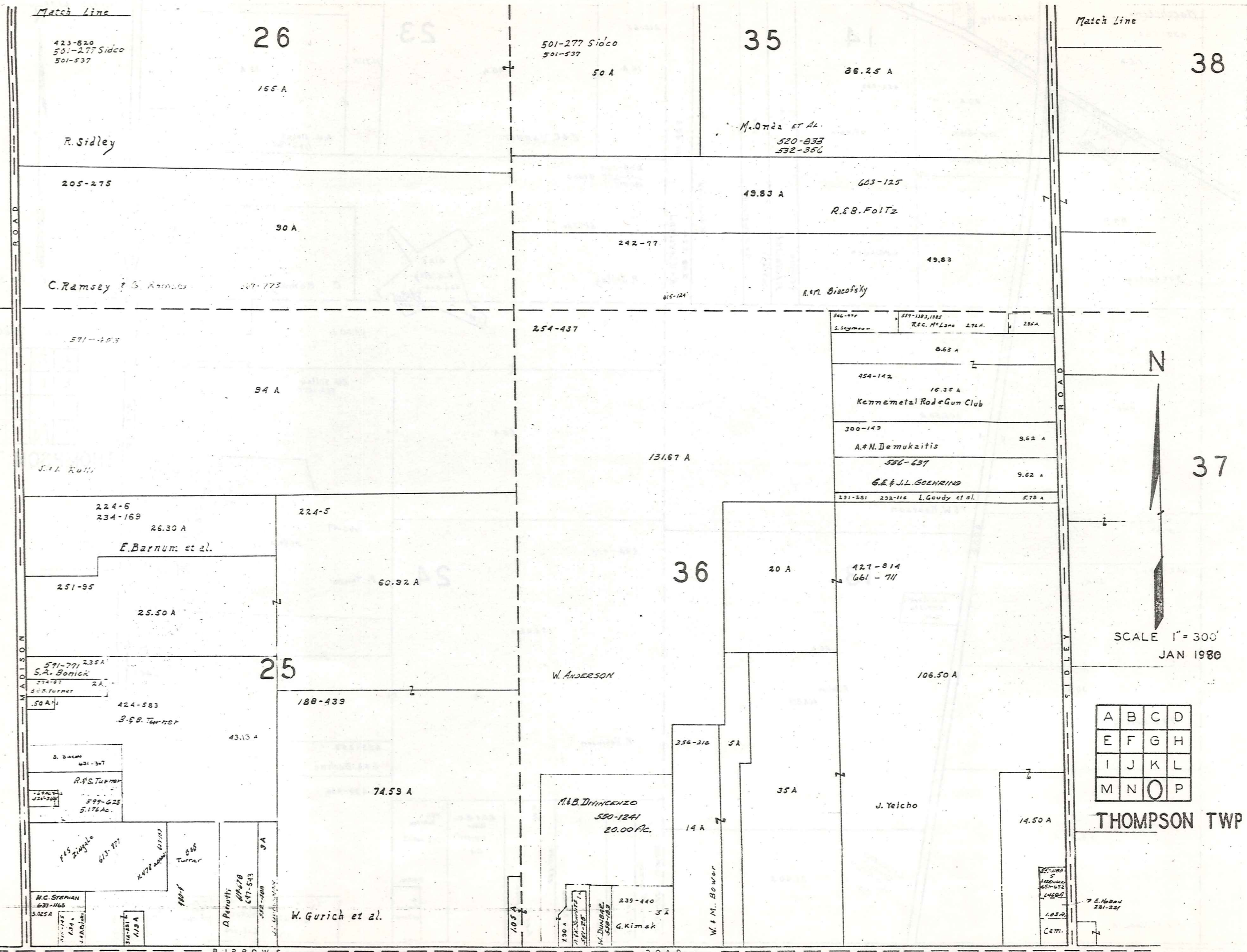

Match Line

Match Line

26

35

38

155 A

501-277 Sidco
501-537
50 A

36.25 A

R. Sidley

M. Onda et al.
520-833
532-356

205-275

49.83 A

603-125

90 A

R. B. Foitz

C. Ramsey & B. Ramsey

242-77

49.83

501-775

615-124

R. M. Biacofsky

591-403

254-437

540-777 S. Steymann
599-1183, 1185 R. C. McLane 2.76 A
286 A

94 A

6.63 A

454-142

16.35 A

Kennemetal Rod & Gun Club

J. L. Ruller

131.67 A

300-143

A. N. Demukaitis

9.62 A

536-637

G. E. & J. L. Goehring

9.62 A

291-281 252-116 L. Goudy et al. 5.78 A

224-6
234-169

26.30 A

E. Barnum et al.

224-5

36

20 A

427-814
661-711

251-95

60.92 A

25.50 A

106.50 A

25

W. Anderson

188-439

74.59 A

J. Yelcho

14.50 A

MADISON ROAD

SIDLEY ROAD



SCALE 1" = 300'
JAN 1980

A	B	C	D
E	F	G	H
I	J	K	L
M	N	O	P

THOMPSON TWP

113

MONTVILLE

TOWNSHIP

BURROWS ROAD

Match Line

Match Line

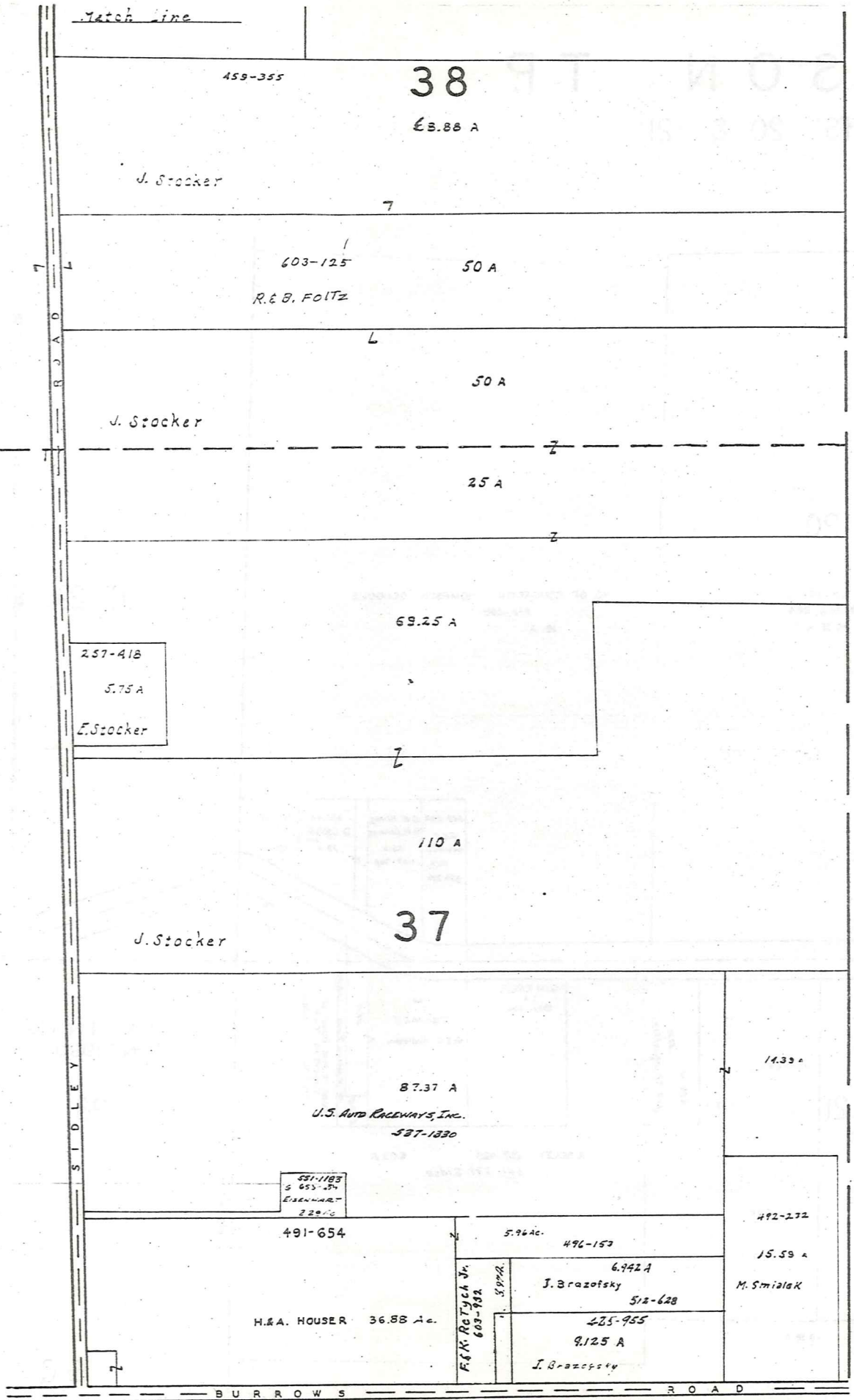

A S H T A B U L A C O U N T Y

MONTVILLE TWP.



JAN 1980

SCALE 1" = 300'

A	B	C	D
E	F	G	H
I	J	K	L
M	N	O	P

THOMPSON TWP

414

THOMPSON TP.

PART OF LOTS 20 & 21

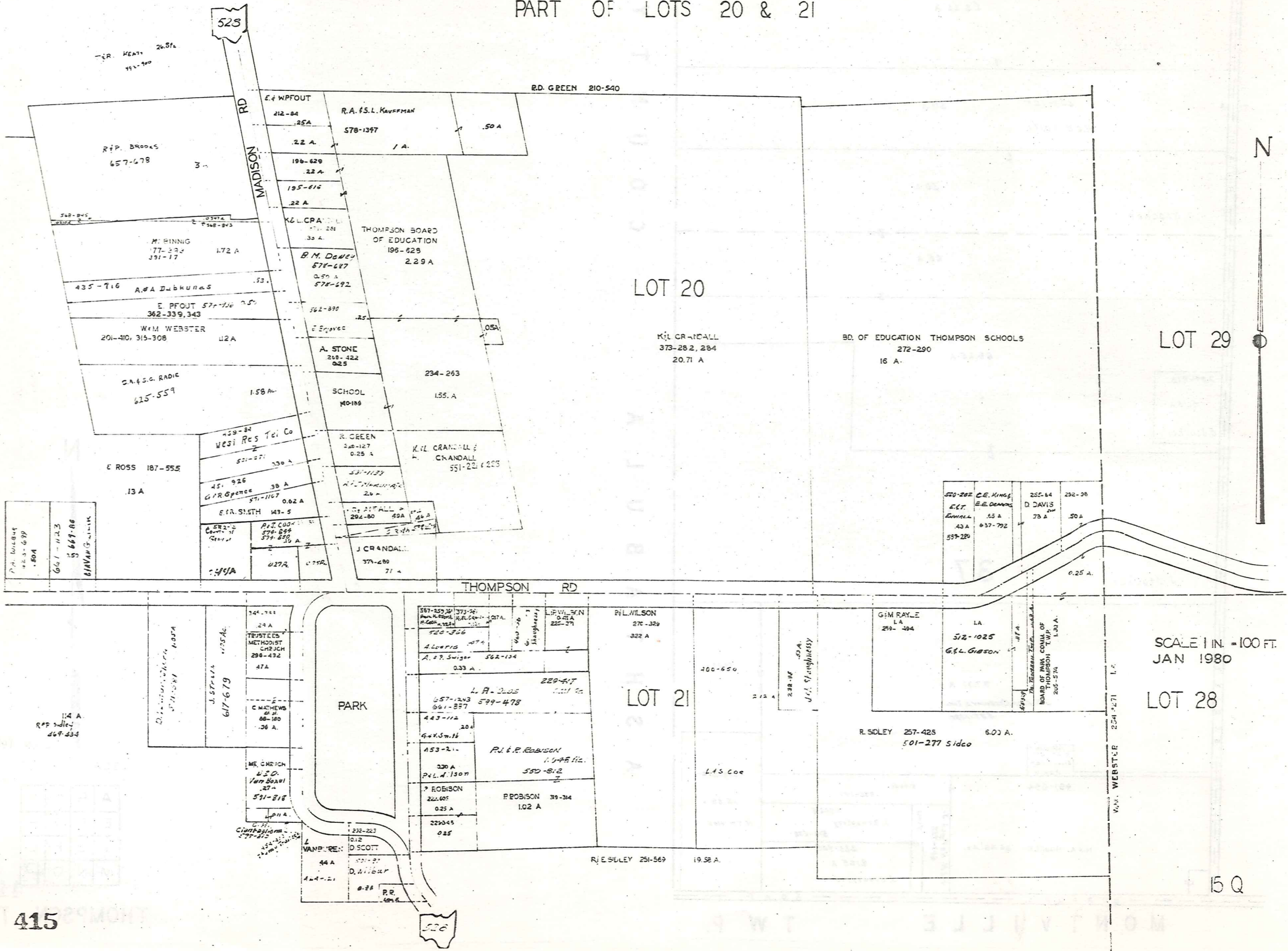

SCALE 1 IN. = 100 FT.
JAN 1980

LOT 28

LOT 29

LOT 20

LOT 21

15 Q

Explanation and Use Sheet for Geauga County, Ohio

SAMPLE (PARTIAL) COUNTY INDEX MAP



- Township Boundary
- Township Name
- Village Boundary
- Village Name
- Tract Lot Number
- Street Name
- Acreage
- Deed Book & Page
- Owners Name
- Denotes Continous Ownership

SAMPLE (PARTIAL) MAP PAGE



- Map Page Number
- Village Name
- Village Boundary
- Township Name

SAMPLE (PARTIAL) MUNICIPALITY INDEX MAP



- Street Name
- Village Name
- Township Name

USE OF THE MAP VOLUME

1. LOCATE THE GENERAL AREA OF INTEREST ON THE COUNTY INDEX MAP, ATLAS PAGE 'B', AND NOTE THE MUNICIPALITY NAME (TOWNSHIP OR VILLAGE).
2. REFER TO THE TABLE OF CONTENTS, ATLAS PAGE 'C', AND NOTE THE BEGINNING ATLAS PAGE NUMBER FOR THE MUNICIPALITY OF INTEREST.
3. TURN TO THE PAGE INDICATED. ON THIS PAGE WILL APPEAR AN INDEX MAP FOR THAT MUNICIPALITY.
4. LOCATE THE GENERAL AREA OF INTEREST AND NOTE THE MAP PAGE NUMBER. THIS MAY BE EITHER A LETTER OR A NUMBER.
5. MAP PAGES ARE IN ALPHABETICAL (OR NUMERICAL) SEQUENCE FOLLOWING THE MUNICIPALITY INDEX MAP. FOLLOW SEQUENCE TO THE MAP PAGE INDICATED.
6. LOCATE SPECIFIC PARCEL OF INTEREST AND NOTE THE DESIRED INFORMATION.

NOTE: ON SOME MAPS YOU MAY BE REFERRED TO A DETAIL SHEET SHOWING AN ENLARGEMENT OF THE AREA. THESE MAPS ARE FOUND AT THE END OF THE REGULAR MAP PAGES IN EACH MUNICIPALITY IN EITHER ALPHABETICAL OR NUMERICAL SEQUENCE.

NOTE: CHARDON VILLAGE HAS TITLE SHEETS. TO LOCATE OWNERS NAME, NOTE THE PARCEL NUMBER, REFER TO THE TITLE PAGE FOLLOWING THE MAP OF INTEREST, FOLLOW NUMERICAL SEQUENCE TO THE PARCEL NUMBER OF INTEREST AND NOTE THE DESIRED INFORMATION. IN ALL OTHER MUNICIPALITIES THE OWNERS NAME APPEARS ON THE MAP PAGE.

This book is the property of REAL ESTATE DATA, INC. and is distributed by REDI under a leasing arrangement requiring return to REDI upon termination of the lease. REDI reserves the right to reclaim this book if found in the possession of any firm or person where possession was obtained through any unauthorized source.